

SKETCH FOR SEVERANCE APPLICATION
PART OF LOT 13
CONCESSION 9
 GEOGRAPHIC TOWNSHIP OF ERIN
TOWN OF ERIN
 COUNTY OF WELLINGTON

J. R. FINNIE O.L.S.
 SCALE: 1:1500 METRIC

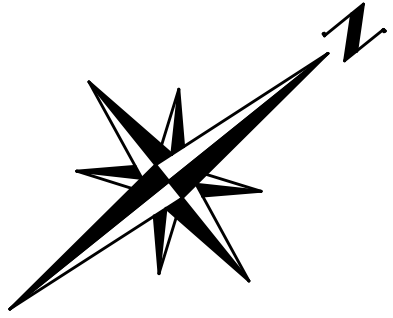

LOT 13

METRIC

DISTANCES SHOWN ON THIS PLAN ARE IN METRES AND CAN BE CONVERTED TO FEET BY DIVIDING BY 0.3048.

NOTES

INFORMATION ON THIS PLAN HAS BEEN COMPILED FROM REGISTRY OFFICE INFORMATION, COUNTY OF WELLINGTON AERIAL PHOTOGRAPHY AND FIELD SURVEY BY J. R. FINNIE O.L.S.
 NTS DENOTES NOT TO SCALE
 CON DENOTES CONCESSION

CAUTION

THIS IS NOT A PLAN OF SURVEY AND SHALL ONLY BE USED FOR THE PURPOSE INDICATED IN THE TITLE BLOCK.

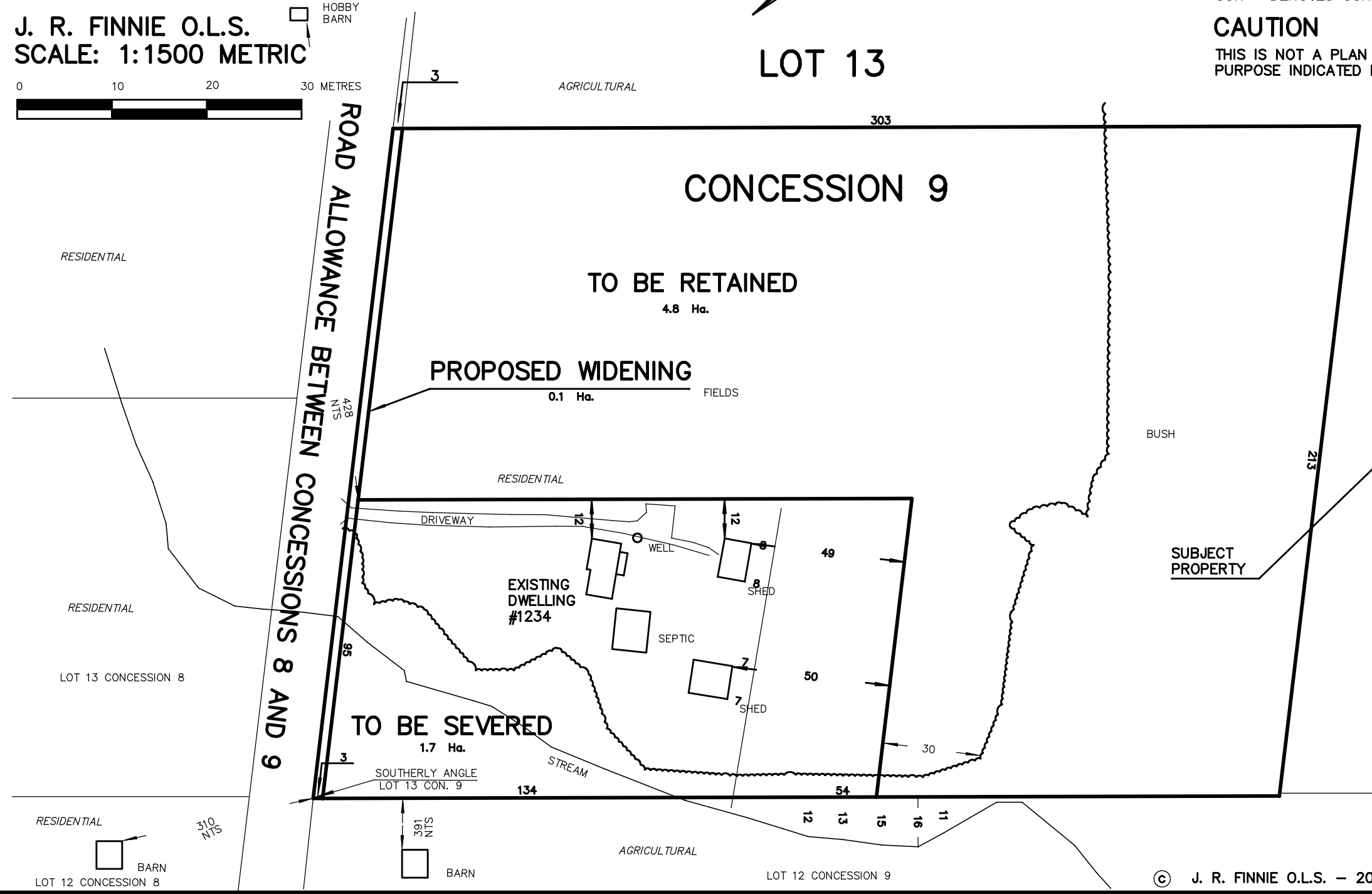

KEY MAP
 (NOT TO SCALE)

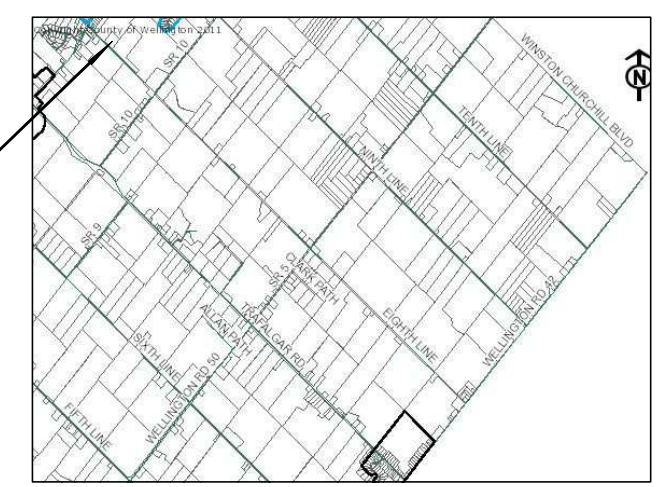

CLIENT: JOHN DOE

J. R. FINNIE
 ONTARIO LAND SURVEYOR
BOX 31, ERIN ON NOB 1T0
 PH (519) 833-2380 FAX (519) 833-0208
 EMAIL: rfinnie@jrfinnie.com

© J. R. FINNIE O.L.S. - 2011

DRAWN BY: jrf

PROJECT: 11-WEB-SKT