

INTEGRATION DATA		
OBSERVED REFERENCE POINTS (ORPs) ARE DERIVED FROM SIMULTANEOUS GPS OBSERVATIONS ON SPECIFIED CONTROL POINTS (SCPs) 819712003 AND 819780028 AND ARE REFERRED TO UTM ZONE 17 (81° WEST LONGITUDE) NAD83 (ORIG).		
COORDINATE VALUES ARE TO A RURAL ACCURACY IN ACCORDANCE WITH SECTION 14 (2) O.REG. 216/10.		
POINT ID	NORTHING	EASTING
ORP (A)	4851484.807	574671.668
ORP (B)	4851583.734	574761.073
<b>CAUTION:</b> COORDINATES CANNOT, IN THEMSELVES, BE USED TO RE-ESTABLISH CORNERS OR BOUNDARIES SHOWN ON THIS PLAN.		

NOTES		
BEARINGS ARE UTM GRID, DERIVED FROM SIMULTANEOUS GPS OBSERVATIONS ON SPECIFIED CONTROL POINTS (SCPs) 00819712003 AND 00819780028, UTM ZONE 17, NAD 1983 (ORIGINAL). FOR BEARING COMPARISONS, A ROTATION OF 1°15'38" COUNTERCLOCKWISE WAS APPLIED TO BEARINGS ON DEPOSITED PLAN 61R-21260.		
DISTANCES SHOWN ON THIS PLAN ARE GROUND AND CAN BE CONVERTED TO GRID BY MULTIPLYING BY THE COMBINED SCALE FACTOR OF 0.999621613		
SPECIFIED CONTROL POINTS(SCPs): UTM ZONE 17, NAD83 (ORIGINAL). COORDINATES ARE TO A RURAL ACCURACY AS PER s.14(2) OF O.REG. 216/10.		
POINT ID	NORTHING	EASTING
SCP 00819712003	4841945.183	576267.696
SCP 00819780028	4836133.071	581605.235

I REQUIRE THIS PLAN TO BE DEPOSITED UNDER THE LAND TITLES ACT.	<b>PLAN 61R--</b>
NOVEMBER 14, 2011	RECEIVED AND DEPOSITED
DATE	DATE
J. R. FINNIE ONTARIO LAND SURVEYOR	LAND REGISTRAR FOR THE LAND TITLES DIVISION OF WELLINGTON (No. 61)

PART SCHEDULE					
PART	LOT	CON	MUNICIPALITY	PIN	AREA
1	PART OF LOT 13	9	TOWN OF ERIN	PART OF PIN 71142-0102(LT)	1.321 Ha.
2					314 Sq. M.
3					312 Sq. M.

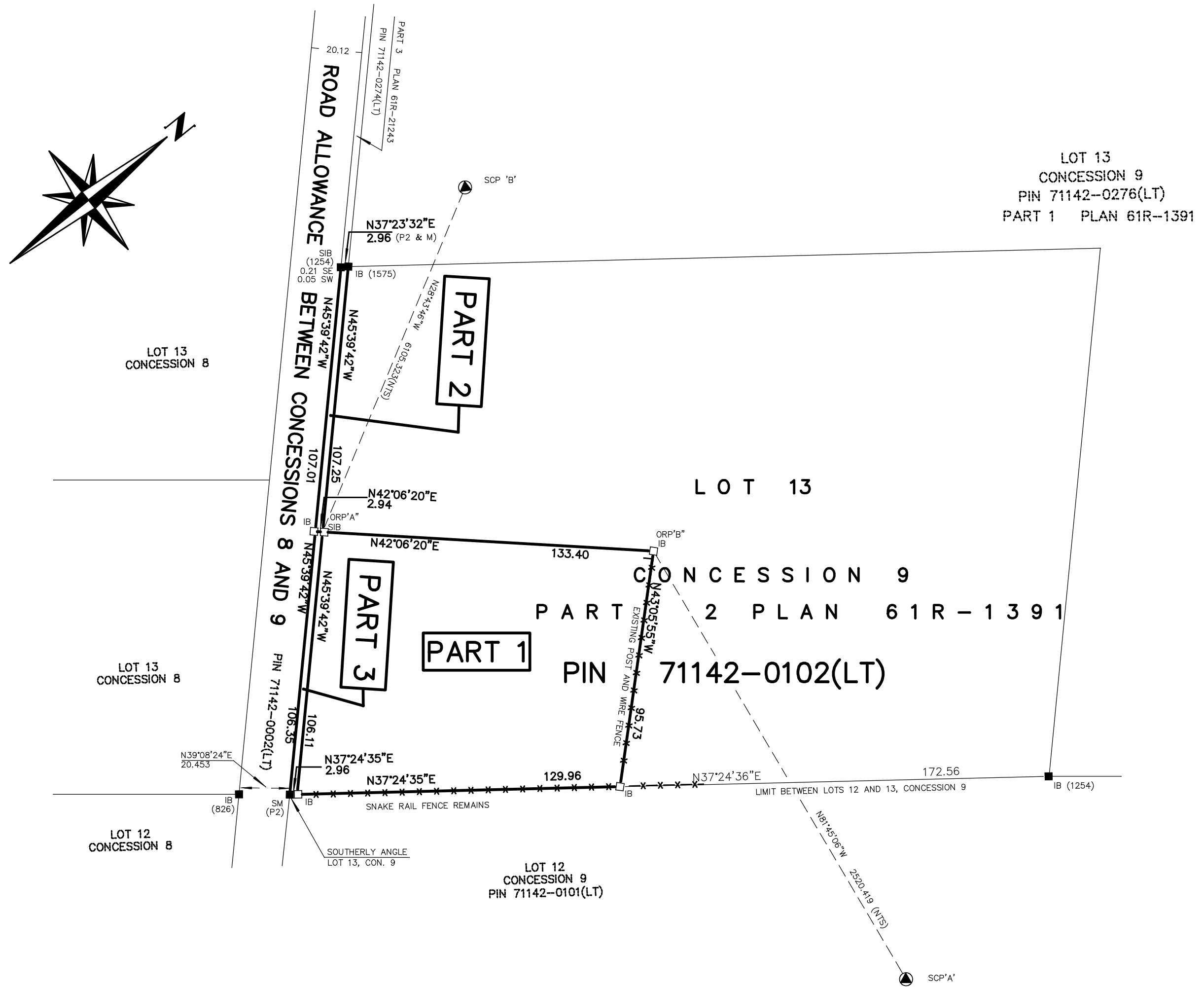

PLAN OF SURVEY OF  
**PART OF LOT 13  
CONCESSION 9**  
GEOGRAPHIC TOWNSHIP OF ERIN  
**TOWN OF ERIN  
COUNTY OF WELLINGTON**

J. R. FINNIE O.L.S.  
SCALE: 1:1500 METRIC

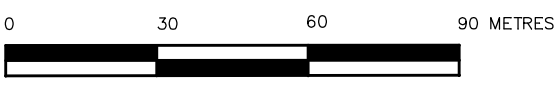

**METRIC**  
DISTANCES SHOWN ON THIS PLAN ARE IN METRES AND CAN BE CONVERTED TO FEET BY DIVIDING BY 0.3048.

- LEGEND**
- 826 DENOTES M. B. WONG O.L.S.
  - 1254 DENOTES R. E. CLIPSHAM LTD.
  - 1575 DENOTES J. R. FINNIE O.L.S.
  - X DENOTES ORIGIN UNKNOWN
  - P1 DENOTES DEPOSITED PLAN 61R-1391
  - P2 DENOTES DEPOSITED PLAN 61R-21260

- CON DENOTES CONCESSION
- M DENOTES MEASURED
- PIN DENOTES PROPERTY IDENTIFICATION NUMBER
- WIT DENOTES WITNESS
- SM DENOTES STONE MONUMENT
- NTS DENOTES NOT TO SCALE

NO FENCES UNLESS OTHERWISE NOTED  
N,S,E,W DENOTES NORTH, SOUTH, EAST AND WEST RESPECTIVELY

**SURVEYOR'S CERTIFICATE**

- I CERTIFY THAT:
- THIS SURVEY AND PLAN ARE CORRECT AND IN ACCORDANCE WITH THE SURVEYS ACT, THE SURVEYORS ACT, THE LAND TITLES ACT, AND THE REGULATIONS MADE UNDER THEM.
  - THIS SURVEY WAS COMPLETED ON THE 31st DAY OF OCTOBER, 2011.

NOVEMBER 14, 2011  
DATE

J. R. FINNIE  
ONTARIO LAND SURVEYOR

CLIENT: JOHN DOE

**J. R. FINNIE**  
ONTARIO LAND SURVEYOR  
BOX 31, ERIN ON NOB 1T0  
PH (519) 833-2380 FAX (519) 833-0208  
EMAIL: rfinnie@jrfinnie.com

DRAWN BY: jrf PROJECT: 11-WEB-R