

SKETCH SHOWING GRADING PART OF LOT 5 CONCESSION 1

GEOGRAPHIC TOWNSHIP OF ERIN

TOWN OF ERIN
COUNTY OF WELLINGTON

J. R. FINNIE O.L.S.
SCALE : 1:500 METRIC

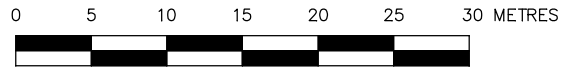
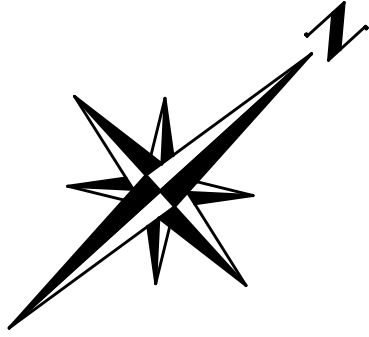

METRIC

DISTANCES AND ELEVATIONS SHOWN ON THIS PLAN ARE IN METRIC AND CAN BE CONVERTED TO FEET BY DIVIDING BY 0.3048.

NOTES:

392.1 DENOTES PROPOSED ELEVATION

ELEVATIONS ARE GEODETIC AND ARE REFERRED TO THE MTO BENCHMARK #798463 HAVING AN ELEVATION OF 394.056m.

— DIRECTION OVERLAND FLOW

CAUTION:

THIS IS NOT A PLAN OF SURVEY AND SHALL ONLY BE USED FOR THE PURPOSE INDICATED IN THE TITLE BLOCK.

ROAD ALLOWANCE BETWEEN LOTS 5 AND 6

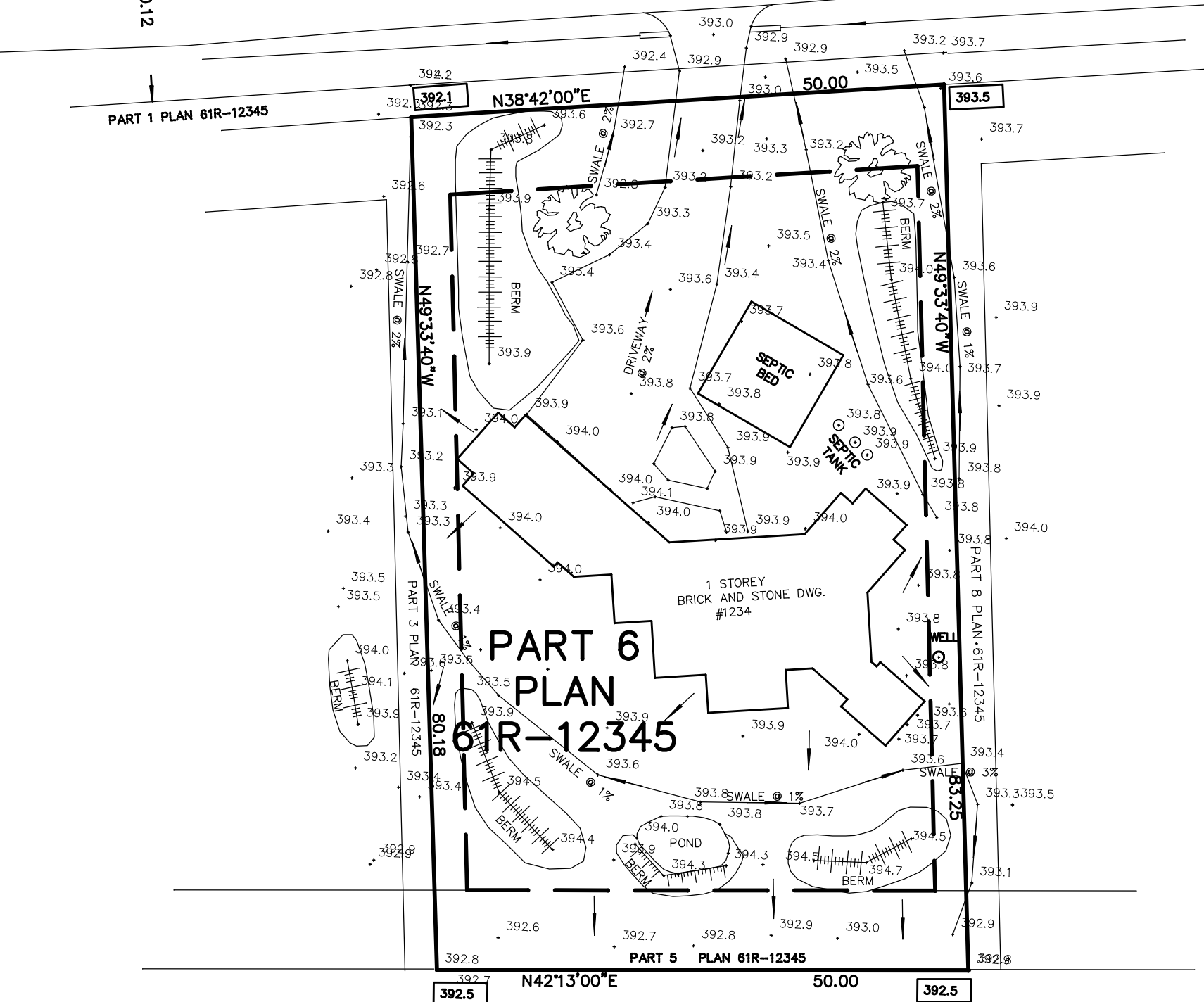

CLIENT: JOHN DOE

J. R. FINNIE
ONTARIO LAND SURVEYOR
BOX 31, ERIN ON NOB 1T0
PH (519) 833-2380 FAX (519) 833-0208
EMAIL: rfinnie@jrfinnie.com

RAIL TRAIL