

# SKETCH OF PROPOSED TOPOGRAPHY LOT 13, CONCESSION 9

GEOGRAPHIC TOWNSHIP OF ERIN  
TOWN OF ERIN  
COUNTY OF WELLINGTON  
J. R. FINNIE O.L.S.  
SCALE : 1:1500 METRIC



## METRIC

DISTANCES SHOWN ON THIS PLAN ARE IN METRES AND CAN BE CONVERTED TO FEET BY DIVIDING BY 0.3048.

## NOTES

ELEVATIONS ARE GEODETIC AND ARE TIED TO MTC BENCHMARK #0081979B463 WITH AN ORTHOMETRIC ELEVATION OF 394.056 m  
CONTOURS REPRESENT PROPOSED AND EXISTING ELEVATIONS  
CONTOURS ARE AT 1 m INTERVALS  
SILT FENCE TO BE IN PLACE PRIOR TO PLACEMENT OF FILL

- AREA 1 : 2638 CUBIC METRES
- AREA 2 : 523 CUBIC METRES
- AREA 3 : 339 CUBIC METRES
- TOTAL : 3500 CUBIC METRES

FILL TO BE COVERED WITH A MINIMUM OF 0.15m TOPSOIL WHICH SHALL BE SCRAPED FROM AREAS 1, 2, AND 3, STOCKPILED AND USED TO REGRADE SURFACE.  
MAXIMUM DEPTH OF FILL ON BERM IS 3 METRES.  
MAXIMUM DEPTH OF FILL IN OTHER AREAS IS 1 METRE.

- 419.7 DENOTES PROPOSED CONTOUR ELEVATION
- 419.7 DENOTES EXISTING CONTOUR ELEVATION
- DENOTES DIRECTION OF OVERLAND FLOW AFTER REGRADING

## CAUTION:

THIS IS NOT A PLAN OF SURVEY AND SHALL ONLY BE USED FOR THE PURPOSE INDICATED IN THE TITLE BLOCK. BEARINGS AND DISTANCES ON THIS PLAN HAVE BEEN COMPILED FROM REGISTRY OFFICE INFORMATION.

MAXIMUM GRADES TO BE 3:1

## SURVEYOR'S CERTIFICATE:

I HAVE REVIEWED THE PLANS FOR THE CONSTRUCTION OF A BERM AND PLACEMENT OF FILL LOCATED AT PART OF LOT 13, CONCESSION 9, IN THE TOWN OF ERIN AND HAVE PREPARED THIS PLAN TO INDICATE THE COMPATIBILITY OF THE PROPOSAL TO EXISTING ADJACENT PROPERTIES AND MUNICIPAL SERVICES AND IT IS MY BELIEF THAT ADHERENCE TO THE PROPOSED GRADES AS SHOWN WILL PRODUCE ADEQUATE SURFACE DRAINAGE AND PROPER FACILITY OF THE MUNICIPAL SERVICES WITHOUT ANY DETRIMENTAL EFFECT TO THE EXISTING DRAINAGE PATTERNS OR ADJACENT PROPERTIES.

OCTOBER 11, 2011

J. R. FINNIE  
ONTARIO LAND SURVEYOR  
221.33

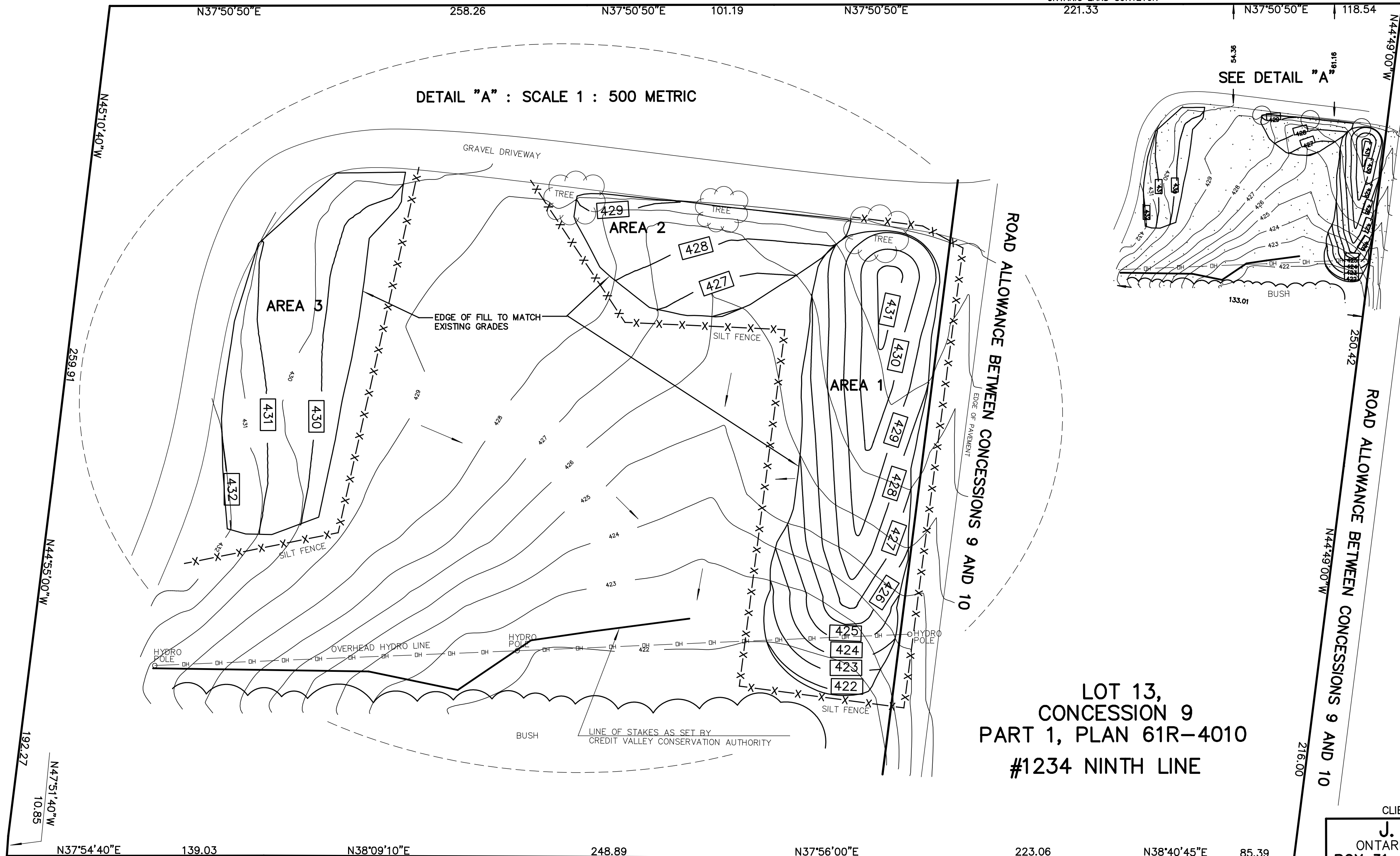
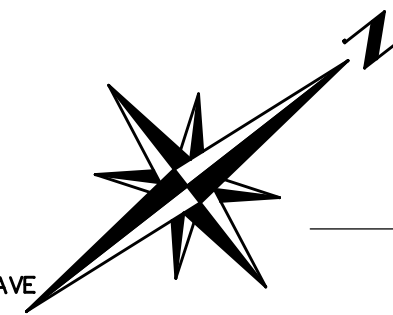

CLIENT: JOHN DOE

**J. R. FINNIE**  
ONTARIO LAND SURVEYOR  
BOX 31, ERIN ON NOB 1T0  
PH (519) 833-2380 FAX (519) 833-0208  
EMAIL : rfinnie@jfinnie.com